



**American
Red Cross**

**Grand Canyon
Chapter**

*Annual Report
Fiscal year 2005-2006*





Mission

The American Red Cross, a humanitarian organization led by volunteers and guided by its Congressional Charter and the Fundamental Principles of the International Red Cross Movement, will provide relief to victims of disasters and help people prevent, prepare for and respond to emergencies.

Photo by Gene Dailey
American Red Cross

Leadership Letter

Last spring, we asked a variety of Arizonans to describe the American Red Cross. Overwhelmingly, we heard the same response – “help.” We heard comments like, “The Red Cross is people *helping* people, no matter what the situation is,” and “The Red Cross is a *helping* hand.”

Arizonans also told us how important Red Cross disaster response is to their community. When we asked why, they said, “If the Red Cross doesn’t do it, who will?”

Fortunately, more than 3,000 Arizonans didn’t have to ask, “who will?” last year when their lives were shattered by disaster. Our American Red Cross Grand Canyon Chapter was at their sides, helping them through those critical first hours and days after tragedy struck.

More than 1,300 of our Gulf Coast neighbors didn’t have to ask, “who will?” when they fled to Arizona to escape hurricanes Katrina, Rita and Wilma. More than 600 found comfort and safety at the Operation Good Neighbor shelter managed by the Grand Canyon Chapter in partnership with the State of Arizona. For 21 days, more than a thousand local Red Cross volunteers cared for these Gulf Coast evacuees.

Certainly, the Red Cross national hurricane response faced challenges. In total, more than 4 million Gulf Coast residents received Red Cross assistance and the recovery phase continues. At times, resources were stretched and systems were strained. With these challenges came lessons in how to better prepare, operate and partner. Organizationally, we continue to improve.

Your American Red Cross is where Arizonans come together to help each other, and often, to help others beyond our state borders. During the hurricanes of 2005, Arizonans donated more than \$21 million. To help meet the escalated need for services, close to 200 Arizonans volunteered as part of the Red Cross “Give Hope Now” initiative.

Disaster isn’t the only time people of our state stepped forward to help. A growing number were trained in lifesaving skills and are ready to make the difference at the moment of life or death. Our Red Cross instructors have been updated on new CPR techniques that can be used to save even more lives in our communities. Our local business partners have helped us take Water Whiz Kidz water safety messages into schools.

While the past year was defining, the Grand Canyon Chapter looks to the future. We are in the process of searching for a new CEO to lead this dynamic and fast-growing chapter. We explore new, compelling and innovative ways to bring people together to help one another. Whether by making a financial gift, volunteering time or being trained to save a life, by partnering with the American Red Cross you are sure to do something extraordinary to help someone in your community. As a result, no Arizonan will have to ask the question, “Who will?”



David Tedesco
Chairman, Board of Directors
Grand Canyon Chapter
American Red Cross





Compassion in Action July 1, 2005 - June 30, 2006

IN FISCAL YEAR 2006 THE GRAND CANYON CHAPTER...

Disaster Services

Every hour of every day, the American Red Cross is there to assist families devastated by disaster. This includes immediate provisions of shelter, food and clothing, as well as assistance in a long-term recovery plan. Our primary disaster response is to house and apartment fires. All Red Cross disaster assistance is free. During FY 06, we:

- Responded to 600 disaster incidents...that's 1 disaster every 15 hours.
- Served more than 5,558 meals and snacks.
- Assisted 3,082 victims with immediate disaster relief needs and shelter.
- Provided financial assistance to 1,000 families.

Armed Forces Emergency Services

The American Red Cross was born on the battlefield as Clara Barton worked to help Civil War soldiers. The Red Cross continues that unique bond with our Armed Forces by providing round-the-clock emergency communications between military members and their families. Additionally, we provide assistance to military families in crisis, connecting them to vital resources for emotional and financial support. During FY 06, we:

- Linked an average of 5 families in crisis each day with loved ones in the military around the world.
- Provided \$46,359 in financial assistance to military families in emergency need.
- Handled 1,097 calls to provide information and referrals to partner agencies.

HIGHLIGHTS

- Responded to 1 disaster every 15 hours, not including the Chapter's response to Hurricane Katrina.
- Deployed 1,300 volunteers and employees to local and national assignments in response to Hurricane Katrina.
- Spent over \$944,000 to provide immediate disaster relief to victims of the Gulf Coast Hurricanes. This includes sheltering, feeding, emotional support and financial assistance to our new neighbors in Arizona.
- Provided immediate disaster needs and shelter to 11% more victims than the previous year.
- Provided financial assistance to 21% more families.
- Provided emergency hotel rooms to 84% more domestic violence victims when shelters were full.

International Services

The American Red Cross works with the International Red Cross and Red Crescent societies to link families separated by armed conflict, natural disaster, or civil unrest in their home countries. The American Red Cross language bank provides emergency translation for immigrants, refugees and international visitors in crisis. During FY 06, we:

- Reunited 9 Arizona families with their loved ones in other countries.
- Transmitted 35 International Red Cross messages.

Photo by Gene Dalley, American Red Cross

Domestic Violence Services

The American Red Cross fills a vital need in the Valley's support of domestic violence victims – free, safe transportation to flee their abuser and a safe place to stay when area shelters are full. During FY 06, we:

- Provided 886 taxi rides to clients (women and children)...that's a taxi ride every 10 hours.
- Provided hotel/motel rooms to an average of 31 people each week when domestic violence shelters are full.
- Relocated 3 families through the use of 180,000 donated America West Airlines frequent flyer miles.

Preparedness & Safety Training & Education

Every day, lives in our community are saved because someone was trained in American Red Cross lifesaving skills. This training ranges from our CPR/First Aid certification, including classes in Spanish and for the hearing impaired, to training for youth who care for siblings or want jobs as babysitters. Additionally, we train the majority of lifeguards and water instructors in our 10-county chapter. During FY 06, we:

- Trained 75,563 people in CPR, First Aid, Aquatics, Water Safety, and other educational classes...that's more than 207 people every day.
- Trained 31,150 people in life-guarding, learn-to-swim, and water safety classes.



Photo by Gene Dalley, American Red Cross

Volunteer Services

Volunteers are the lifeblood of our organization. Every service we provide is dependent upon their selfless dedication.

During FY 06:

- Volunteers gave more than 105,000 hours...potentially saving the Chapter almost \$2 million in salary and benefits.
- 1,660 new volunteers were trained.

The Grand Canyon Chapter of the American Red Cross is where people in Arizona come together to help each other every day. We are a network of neighbors who are there at the most critical of times, to help during a disaster, to save a life by giving CPR, by donating blood or in countless other ways.



Photo by Bonnie Gillespie, American Red Cross

Financial Information Fiscal Year 06

Assets

Cash and Cash Equivalents	1,333,036
Receivables	1,545,275
Inventory	72,196
Prepaid Expenses	31,702
Total Current Assets	5,363,373
Non Current Assets	2,503,617
Total Assets	7,866,990

Liabilities

Accounts Payable	51,369
Accrued Expenses	217,149
Total Liabilities	268,518
Total Net Assets	7,598,472
Total Liabilities and Net Assets	7,866,990

Public Support and Revenue

United Way	1,238,980
Membership and Fundraising	3,127,626
Grants	646,914
National Red Cross Revenue	9,889
Products and Services	1,254,829
Donated Services/Materials	226,238
Bequests	2,401,581
Special Events	44,172
Interest and Dividends	99,183
Unrealized/Realized Gain on Investments	98,225
Other	77,830
Total Support and Revenue	9,225,467

Expenses

Program Services:

Disaster Services	1,995,780
Health and Safety Services	2,459,804
Community Services	579,426
Family Emergency Services	407,933
International Services	150,383
Total Program Services	5,593,326

Supporting Activities:

Membership and Fundraising	798,731
Management and General	504,963
Total Supporting Activities	1,303,694
Total Expenses	6,897,020

Change in Net Assets

Unrestricted	1,314,021
Temporarily Restricted	987,282
Permanently Restricted	27,144
Total Change in Net Assets	2,328,447

REVENUE

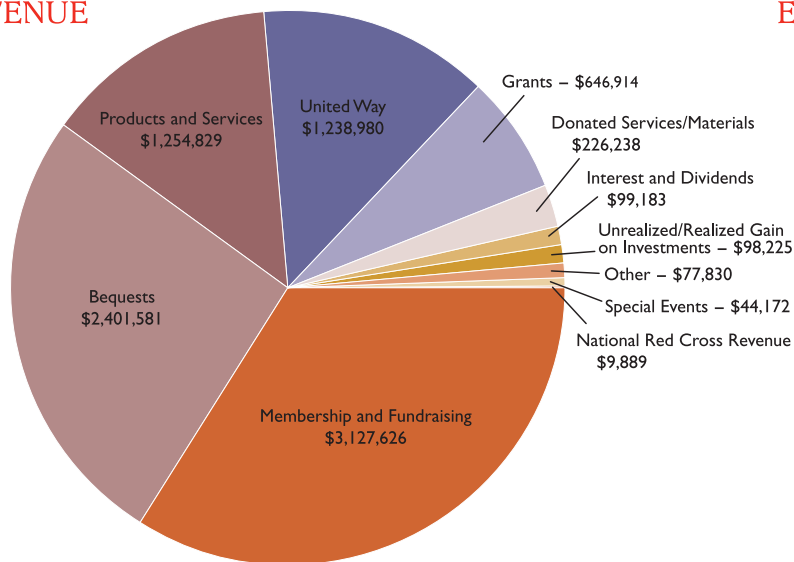

EXPENSES

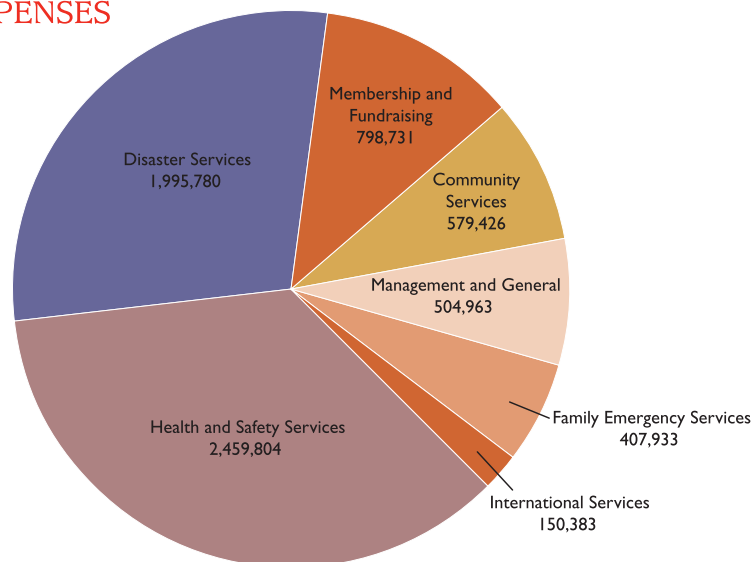



American Red Cross

Disaster Relief

Organizations that donated more than \$5,000

3-G Construction Co. Inc.	Brock Interiors, Inc.	DMB Associates, Inc.
Achen-Gardner Contractors, Inc.	C&L Drilling Co., Inc.	DMG World Media (USA) Inc.
Allegro Medical	Camelback Toyota	Dorrance Family Foundation
Alliance Lumber	Capital Title Agency, Inc	Drive Time Sales and Finance Corp.
Allstate Insurance Company	Capital Title Group Inc	EddieV's Edgewater Grill
Alta Mesa Country Club, Inc.	Casey Moore's LTD.	Ema Of Greater Phoenix, Inc.
Amec Infrastructure, Inc.	Castle Megastore Corporation	Employees Community Fund of the Boeing Company
American Express TRS Company Inc	Catholic Healthcare West	Environmental Support Solutions Inc
American Founders Life	Chamberlain Enterprises	Etelecare Global Solutions AZ
American Red Cross - National	City of Glendale	Farnsworth Development
American Red Cross NHQ - Preparedness Department	City of Peoria	Felix Construction Company
American Student Loan Services Inc.	City of Yuma	Fender Musical Instruments
AOR Management Company of Arizona Inc.	Cliff Castle Casino	Fidelity Charitable Gift Fund
Arizona Cardinals	CMX L.L.C.	First Credit Union
Arizona Community Foundation	Cocopah Indian Tribe/ Casino	First National Bank Charitable Foundation
Arizona Diamondbacks	Cold Stone Creamery Inc.	Flagstaff Firefighters Assoc. Charities
Arizona Exposition and State Fair	Coldwell Banker Success Charitable Foundation	Four Peaks Brewing Company
Arizona Federal Credit Union	Coldwell Banker Success Realty	Freightliner/ Sterling.Western Star of Arizona
Arizona Foundation for Women	Colliers Liff Thorn & Company, Inc.	Friend of Red Cross
Arizona Home Care	Compass Bank	Friends of Public Radio Arizona
Arizona Medical Clinic, Ltd	Contractors West Inc.	Fry's Food Stores of Arizona, Inc.
Arizona Public Service	Cooper Family Foundation	Gadco Inc.
Arizona State Savings & Credit Union	Corrosion Engineering Inc	GDC Homes, LLC
Arizona State University	Coulter Cadillac & Oldsmobile	General Dynamics Decision Systems
Avnet Inc.	Cowboys RV Mart	Gila River Casinos
Aztar Corporation	Coyotes Charities	Gilbert Fire Department
Bank of America	Crafco Inc	Global Water Management, LLC
Banner Health Arizona	Cruise America, Inc.	Goodwill of Central Arizona, Inc.
Bar-S Foods Company	Custom Homes By Via, LLC	Gourley Family Trust
Bashas Markets Inc.	CW & Modene Neely Foundation	Government Liquidation
Bell Rock Development Company	Data Processing Air Corporation	Handling Systems
Best Western International Inc	Desert Pain Institute Baywood Medical Associates P.L.L.C.	Harkins Theatres
BHHS Legacy Foundation	Dibble & Associates Consulting Engineers	Harriet D. Brewster Foundation
BlueCross BlueShield of Arizona	Discover the World Marketing, Inc.	



Photo by Bonnie Gillespie, American Red Cross

Home Depot B-I I
 Horizon Hall Employees
 Hospice Family Care
 I/Mx Information Management Solutions,
 Inc.
 Indo-American Cultural & Religious
 Foundation, Inc. of AZ
 Insight Enterprises, Inc.
 Integrity Systems, Inc.
 Intel Corporation
 International Sunprints, Inc.
 InterTel, Incorporated
 Intrasight, Inc.
 Jabil Circuit
 Jeito Foundation
 John F. Long Foundation
 Jones, Skelton & Hochuli Paralegals,
 Attorneys at Law
 Keller Equipment Co.
 Ken Meade Realty Inc
 Kiwanis Club Of Carefree
 Land America Foundation
 Land America Transnation
 Legacy Connection, Inc.
 Mago Earth Inc.
 Main Street & Main Inc.
 Marlor Land Company Inc.
 Matrixx Initiatives, Inc.
 McRae Management Services LLC
 Medical Professional Associates
 Of Arizona
 Medtronic, Inc.
 Mesa Symphony Orchestra
 Mesa United Way
 Microchip Technology Inc.
 MicroSi Inc.
 Moore Chrysler Jeep
 Newflower Market, Inc.
 Nina Mason Pulliam Charitable Trust
 Noah's Family Foundation
 Northern Trust Company
 Nova Measuring Instruments, Inc.
 Odom Family Foundation
 OneNeck IT Services Corporation
 Osborn Maledon P.A. Attorneys at Law
 Otto & Edna Neely Foundation
 Oz Architects, Inc.
 Panda Software
 Panhellenic Council of ASU
 Paradise Casino
 Paragon Mortgage Corporation
 Paul F & Margaret M Wutz Foundation
 Paul's Scottsdale Hardware Inc.
 Pendleton Memorial Fund
 Performance Chrysler Jeep Dodge
 Phelps Dodge
 Philosophy, Inc.
 Phoenix Art Group, Inc.
 Pine Summit Bible Camp
 PING
 Pink Jeep Tours, Inc.
 Pinnacle Distribution Concepts
 Piper Piper, Inc.
 Piranha Marketing, Inc.
 PricewaterhouseCoopers LLP
 Pro Concrete Cutting, Inc.
 Progressive Financial Services, Inc.
 Pueblo Lumber Company, Inc.
 Quail Run Building Materials. Inc.
 Quality Care Solutions
 Qwest Foundation
 R & K Building Supplies
 Raciborski Family Foundation
 RAS Management Inc. Toni & Guy Academy
 Real Fast Motorsports
 Rick Hancock Homes
 Robinson, Tigue, Sponcil & Associates, LLC
 Rossmar and Graham
 Sahuaro Contracting
 Salt River Project
 Sands Used Cars - Trucks, Inc.
 SCF of Arizona - Charitable Giving
 Schuff Steel Co.
 Scottsdale Chamber of Commerce
 Sedona Ilchi Meditation Center
 Shamrock Foods
 Shasta Industries
 Snell & Wilmer LLP
 Sonoran Energy, Inc.
 SouthWest Behavioral Health
 Southwest Section PGA
 Southwest Service Administration, Inc.
 St Luke's Health Initiatives
 St. Luke's Health Initiatives
 Stardust Foundation Company
 State of Arizona - Department of
 Emergency/Military Affairs
 Sturges Charitable Trust
 Sumco USA
 Sun Country Books
 Sunstate Equipment Co.
 Surpluse Line Association of Arizona
 Synergy, Inc.
 Tarbell's
 Ten Eyck Landscape Architects, Inc.
 The Chapman Automotive Group
 The Commerce Trust Company
 The David E. Reese Family Foundation
 The J.P. Morgan Chase Foundation
 The Jewish Community Foundation of
 Greater Prescott, Inc.
 The Leinweber Family Trust
 The Mahoney Group
 The Rim Golf Club
 The Room Store
 The Roomstore Furniture & Accessories
 The Seattle Foundation
 The Stone Foundation
 The Virginia G. Piper Charitable Trust
 The Whiteman Foundation
 The/Surplus Line Association Of Arizona
 Tom Hopkins International
 Torrent Resources, Inc.
 Townsend Construction
 Trendwood Inc.
 Trivita, Inc.
 TriWest Healthcare Alliance
 Troon Golf, LLC
 UBS Financial Services, Inc.
 Union Distrisuting
 US Airways
 USAA Foundation
 Valley Hotel & Resort Association
 Valley of the Sun United Way
 Venture West Development LLC

Wal-Mart Foundation
 Weight Watchers of Arizona, Inc.
 Wells Fargo Bank
 Western Heritage Insurance Company

Western Security Bank
 Wink, Inc.
 Wolff Foundation
 World Earth Human Alliance

Yavapai Regional Medical Center
 Yavapai-Apache Nation

Individuals who donated more than \$1,000

Mr. and Mrs. Peter J. Abbate
 Mr. and Mrs. Ian B. Ackerman
 Mr. Robert E. Alexander
 Ms. Sue Allan
 Mr. Robert E. Allen
 Ms. Donna L. Andrew
 Ms. Georgia J. Appogast
 Mrs. Dan Arnold
 Mr. and Mrs. Martin A. Aronson
 Mr. and Mrs. Paul Attaway
 Mr. and Mrs. Donald D. Autore
 Mr. Peter D. Bailey
 Mr. Brian C. Baker
 Mr. Gary E. Baker
 Ms. Theresa A. Barber
 Mr. B. J. Barbour
 Mr. and Mrs. Patrick Barker
 Dr. and Mrs. F. David Barranco
 Keith H. Basso
 Mr. Michael Beardmore
 Mr. Russell D. Beaver
 Mr. Bryan Bell
 Mr. and Mrs. Christopher Benjamin
 Mr. Ray Bennett
 Ms. Sara Bennewitz
 Mr. Yale Bernstein
 Ms. Carolyne Berry
 Ms. Kate Bertrand
 Mr. and Mrs. Eugene Besler
 Mr. and Mrs. Carl W. Bielstein
 Mr. and Mrs. Gilbert Biowman
 Ms. Roslein Birdsell
 Mr. Duane Black
 Dr. and Mrs. John M. Blaisdell
 Mr. Otis C. Blake
 Ms. Janet E. Bonn
 Mrs. Linda L. Bowen

Mr. Eddie Bowers
 Mr. and Mrs. Louis M. Boyle, Jr.
 Dr. Martin Braun
 Mr. Murray K. Brooks
 Mr. Kerry Brooks
 Mr. and Mrs. James E. Brophy, III
 Mr. William L. Brotherton
 Ms. Phyllis Brunet
 Mr. and Mrs. Robert V. Bruno
 Mr. and Mrs. Peter Bruno
 Mr. and Mrs. Steve Buckert
 Ms. Steph Butler
 Mr. and Mrs. Clarence J. Cadieux
 Ms. Lorraine L. Calbow
 Ms. Sue Caldwell
 Mr. and Mrs. Deloss Call, Trustee
 Mr. Jeff Cameron
 Ms. Dianne Campbell
 Ms. Norma G. Carneal
 Mrs. Laura Carpenter
 Mr. Richard M. Carrabine
 Mr. and Mrs. Earl H. Carroll
 Mr. Terry Carron
 Mr. and Mrs. John L. Casalena
 Mr. and Mrs. Sammy J. Cathey
 Mr. Ken Catron
 Mr. Ruben Chacon
 Mr. Michael Chapman
 Dr. and Mrs. Marvin M. Chassin
 Mr. and Mrs. Amos Childers
 Corliss C. Chun and Alden N. Bice
 Mr. and Mrs. William A. Clark
 Mr. William Clinkinbeard
 Ms. Caroline S. Clock
 Mr. Benjamin S. Cole
 Ms. Audrey Cole
 Mr. and Mrs. Paul Colletti

Ms. Susan Collier
 Mr. and Mrs. Edgar R. Cordivin
 Mr. and Mrs. Michael V. Corner
 Mr. Harry M. Cox
 Mr. Donald E. Cox
 Ms. Connie Cramer
 Ms. Margaret I. Cross
 Ms. Pam Cummings
 Mr. and Mrs. Delbert V. Curley
 Mr. Thomas Curzon
 Mr. Michael Daggett



Photo by Gene Daley, American Red Cross

Ms. Lillian J. Danda	Ms. Lori Greenbeck	Ms. Paulette Johnson
Mr. Jeff Davis	Mr. Gary Griggs	Ms. Nelda M. Johnson
Mr. and Mrs. Wes De Cou	Mr. Charles Haislit	Mr. and Mrs. Jack N. Jolly
Mr. and Mrs. D.W. Dean	Dr. and Mrs. Harry W. Hale, Jr.	Mr. Marvin L. Jones
Mr. Joseph P. DeCello, III	Mr. and Mrs. Thomas F. Halstead	Mr. Boyce D. Jones
Mr. Gary Degennaro	Mr. and Mrs. Cliff Hamilton	Mr. and Mrs. Steven A. Judd
Mr. Johan Dekeizer	Mr. Todd Hamilton	Ms. Eneas A. Kane
Ms. Anne-Marie T. Dobbs	Mr. Handley	Mr. Thomas A. Karas
Mr. and Mrs. Garrett Donaldson	Ms. Janet Hannon	Mr. Ken Karsk
Mr. and Mrs. Donald A. Douglas	Ms. Helen T. Hanss	Mr. Joseph M. Kaser
Ms. Jeramy C. Dove	Mr. and Mrs. Rick A. Harrington	Mr. and Mrs. Richard Katroschik
Mr. and Mrs. Glen N. Dunkel	Dr. Jerry and Lou, Harris	Ms. Ruthellen Keiser
Mr. and Mrs. Raymond Dunn	Mr. and Mrs. Jack Harrison	Mr. and Mrs. Roy Keller
Mr. Michael L. Ebert	Mr. Mark Haugen	Mr. and Mrs. Doug Kilgore
Dr. Evan B. Eller	Mr. and Mrs. Michael J. Head	Mr. and Mrs. Thad C. Kirk
Mr. and Mrs. Roger Elsasser	Mr. and Mrs. E. Kenneth Heaps, Trustee	Mr. and Mrs. Robert Kiyosaki
Ms. Carol Ann Erickson	Mr. and Mrs. John Hedges	Mr. and Mrs. Kevin Klassen
Mr. Charles D. Evers, II	Mr. and Mrs. Leslie A. Hedgpeth	Ms. Arlene Kole
Mr. Gary Evjen	Ms. Doris S. Henley	Mr. and Mrs. George R. Kuechel
Mr. Ross Farnsworth	Mrs. Cristin Hernandez	Mr. Alvin Kuenn
Mr. and Mrs. Ben Feldkamp	Ms. Lorene Hernandez	Mr. James Lahey
Mr. Paul R. Fillmore	Ms. Bertha A. Herrera	Ms. Roselee Lang and Ms. Lorraine Lang
Mr. Kenneth T. Finke, Esq.	Mr. and Mrs. Michael Hession	Mr. David Lange
Mr. and Mrs. William H. Fishfader	Mr. Thomas Hickman	Ms. Jean Langley
Mr. Robert Fjelstul	Mr. and Mrs. Durrell W. Hillis	Mr. and Mrs. David J. Larcher
Mr. Dennis Flaherty	Ms. Joyce A. Himes	Ms. Leslie LaRocco-Lueker
Mr. Christopher J. Fleischman	Mr. and Mrs. Charles L. Hite	Ms. Roberta Larsen-Collazo
Mr. and Mrs. Mark Forrester	Colonel George Hjorth	Mr. Robert P. Larson
Mr. and Mrs. Forster	Ms. Mary A. Holm	Dr. Richard Lasky
Ms. Dianna Frazer	Dr. and Mrs. Vincent Honan	Mr. Robert E. Lee, Jr.
Mr. and Mrs. Mark W. Fredstorm	Mr. and Mrs. Harry V. Hopkins	Mr. and Mrs. Richard H. Lennox
Mr. Martin Fuller	Mr. Richard B. Howland	Mr. Alan Lerner
Mr. and Mrs. Jerry Gaffaney	Mr. and Mrs. Russell B. Hudgins	Mr. and Mrs. Phillip J. Lester
Ms. Andrea Garote	Mr. and Mrs. Keith Humphries	Mr. and Mrs. James M. Levine
Ms. Shari Gasser	Ms. Wanda M. Hunt	Ms. Mary Ann Lindamood
Mr. Martin Georgianni, PLLC	Mr. and Mrs. Barry Hurd	Ms. Heather Litton
Dr. Dean Gerstenberger	Mr. Carroll R. Hussey	Mr. and Mrs. David B. Loge
Ms. Valleaux Gibson	Mr. and Mrs. Joe Ilaria	Mrs. Jeannette Loh
Mr. Sidney P. Gipson	Mr. Thomas Isom	Mr. and Mrs. Robert S. Lomax, Trustee
Mr. and Mrs. B. D. Gladden	Mr. Douglas M. James	Dr. and Mrs. Herbert J. Louis
Mr. and Mrs. Norman Glimberg	Mr. and Mrs. Edward Jankowski	Mr. Thayne Lowe
Ms. Joanna Graham	Dr. and Mrs. Douglas P. Jensen	Mr. and Mrs. James F. Lowman
Ms. Carol Graham	Mr. Harold Jenson	Mr. and Mrs. Alex Lowy
Mr. and Mrs. James Grassman	Mr. and Mrs. Rex V. Jeschke	Mr. Henry O. Luebke
Mr. Gordon Gray, Jr.	Mr. and Mrs. Jack R. Johnson	Mr. and Mrs. Patrick J. Lupia

Mr. and Mrs. Marvin Lustiger
Dr. Leonor Maderazo
Mr. and Mrs. Dean J. Mandler
Mr. Targe Mandt
Mr. and Mrs. Thomas Manson
Mr. and Mrs. William Marshall, Jr.
Pastor and Mrs. Ted C. Matyja
Mr. and Mrs. Steven M. Maun
Dr. Robert Mazet, III, M.D.
Ms. Susan Mc Cormick
Mr. F. J. McCullough
Mr. and Mrs. Doug McCullough
Ms. Elaine R. McDonald
Mrs. Mary J. McGee
Mr. and Mrs. Dwaine McIntosh
Ms. Lois McKay
Mr. and Mrs. R. Thomas McKee
Ms. Melody McKinley
Mr. and Mrs. George W. McLeod
Mr. and Mrs. Jeff D. McMahon
Mr. and Mrs. James A. McNatt
Ms. Tami J. Medlen
Mr. Emery Meiley
Mrs. M. Louise Menk
Mr. Jim and Lois Meyer
Mrs. Karen Mildenhall
Mr. Lance S. Miller
Mr. and Mrs. John Millikin
Ms. Monique Millon
Mr. and Mrs. Al L. Moore, Jr.
Marshall R. Morgan
Mr. and Mrs. Stanley D. Moses
Mr. Michael B. Moskowitz
Mr. and Mrs. Steve M. Murphy
Dr. Ralph Nedell
Mrs. Amber Nees
Mr. Randall Nelson
Mrs. Elizabeth M. Nelson
Mr. and Mrs. Ronald G. Nelson
Mr. and Mrs. Theodore I. Nelson
Mr. Clayton Niles
Ms. Jane Niven
Ms. Grace A. Nixon
Mr. and Mrs. Alan J. Noreide
Ms. Mary K. Nowack

Mr. and Mrs. Philip A. O'Brien
Mr. and Dr. Kenneth O'Connor
Ms. Donna Oglesby
Ms. MaryLou Olivier
Mrs. and Mr. Lanya M. Ortiz
Ms. Susan R. Orzechowski
Mr. and Mrs. Floyd N. Osborn
Mr. and Mrs. Howard B. Padgham
Ms. Carolyn Pancrazi
Mrs. Frances H. Partch
Mr. and Mrs. Jock Patton
Ms. Janet Pearse
Dr. and Mrs. Arthur L. Pelberg, M.D.
Mr. David L. Peters
Mr. James Pierson, III
Mr. John Placko
Mr. and Mrs. Jeffrey W. Pointer
Ms. Nina M. Posey
Ms. Kathleen J. Potter
Mr. and Mrs. Elwyn P. Price
Ms. Leonora Prince
Mr. and Mrs. Dennis Propp
Mr. and Mrs. Michael J. Proulx
Mr. and Mrs. Darrell R. Raburn
Mr. and Mrs. Marvin T. Racowsky
Mr. and Mrs. Archie H. Rambeau
Ms. Debra L. Ramsey
Mr. Dick Rautenberg
Mr. Lawrence J. Ray
Ms. Peri A. Rayqor
Mr. and Mrs. Mike Reardon
Mr. and Mrs. Richard Reed
Ms. Jennifer Reese
Mr. Scott P. Rehorn
Ms. Kathleen Renz
Mr. Philippe Y. Reyms, Trustee
Mr. J. Paul Rhodes
Mr. William E. Rice
Mr. Gene Rice
Mrs. Charlotte G. Riepe
Ms. Maureen B. Riley
Ms. Ruthalma Rise
Mr. Kenneth M. Roberts
Mr. and Mrs. Terence P. Roche
Mr. Herbert R. Rockoff

Ms. Catherine Rockstroh
Ms. Marjorie M. Roling
Mr. Robert M. Romero
Mr. Robert T. Root
Ms. Janet V. Rosen
Ms. Jane Ross-Stempel
Dr. and Mrs. Kent J. Rossman
Mr. Scott W Ruby
Mr. and Mrs. Walter L. Rudat
Mr. and Mrs. Thomas K. Runkle
Mrs. Lenore Sanchez
Mr. and Mrs. William Saul
Mr. and Mrs. Stephen Scanlan
Ms. Margaret Schade
Mr. and Mrs. Scott Schackle
Mr. and Mrs. Mike J. Schmoker
Ms. Marie Schoenberger
Mr. R B Schoeneman
Ms. Michelle M. Schwartz
Ms. Valerie Seeger and John A. Seeger
Mrs. Alyce B. Sertich
Mr. and Mrs. Jim Seward
Mr. and Mrs. Robert H. Shapiro
Mr. and Mrs. James A. Shepler
Mr. Don B. Shirey
Mr. Mark Shook
Ms. Nancy Q. Shovlain
Mr. and Mrs. Glenn Shows
Mr. Paul A. Sieczkowski
Mr. James Sikora
Ms. Juereta Smith
Ms. Theresa Smith
Mr. James Smith
Mr. Philip T. Smith
Mr. and Mrs. I. R. Smith
Mr. Kenneth Snider
Ms. Brandee Snyder
Ms. Lori Spafford
Mrs. Manette H. Speas
Mr. and Mrs. Cyril Steele, Jr.
Ms. Dorothy E. Stein
Mr. and Mrs. James Stieber
Mr. and Mrs. John L. Strittmatter
Mr. Frederick R. Sutter
Mr. Oscar Sutton

Mr. John C. Swanson, Jr.
 Mr. Matthew Sylvester
 Ms. Romancy Talbott
 Ms. Dianne Tallmadge
 Mr. Bernard Tauber
 Mr. and Mrs. Paul M. Taylor
 Mr. Jeffrey S. Teets
 Ms. Marilyn Teoick
 Mr. and Mrs. Allen B. Thach
 Mr. and Mrs. George Thomas
 Ms. Sherri Thomas
 Mr. and Mrs. James W. Thomas
 Mr. and Mrs. Robert E. Thompson
 Ms. Jody M. Thurston
 Ms. Georgia Tierney
 Mr. Stephen Todd
 Ms. Barbara S. Toney
 Mr. and Mrs. Don Towner
 Ms. Barbara W. Trautman
 Mr. and Mrs. Ron S. Travers

Ms. Jennifer M. Travis
 Ms. Dorothy Travis
 Mr. and Mrs. Thomas M. Troggio
 Mr. and Mrs. James W. Troxell
 Mr. Richard M. Underwood
 Mr. and Mrs. Ronald Underwood
 Dr. and Mrs. David H. Utzinger, D.D.S.
 Mr. Roy Vallee
 Ms. Cynthia S. Van Horn
 Mark & Lina Van Vleet
 Ms. Irene Varnadoe
 Ms. Lois Von Berg
 Mr. and Mrs. John E. Voris
 Mr. and Mrs. Mark D. Walrath
 Mr. and Mrs. John L. Walsh
 Mr. Stanley Wang
 Mr. and Mrs. Richard S. Warfield
 Mr. and Mrs. James D. Watson
 Mr. and Mrs. Roland Webster
 Mr. and Mrs. Peter M. Wege, II

Ms. Doris J. Wells
 Mr. Richard D. Werbeck
 Ms. Diane M. Wheeler
 Mr. Frederick E. Wheeler
 Mr. and Mrs. James Whitcomb, Jr.
 Mr. and Mrs. Culver White
 Ms. Georgette B. Wiggs
 Mr. and Mrs. Michael W. Willis
 Ms. Norma M. Wostoupal
 Mr. Wilbur Wuertz
 Mr. and Mrs. John Wyss
 Mr. Richard L. Yeatts
 Mr. Jonathan D. Zaccaro
 Mr. James V. Zaccaro
 Ms. Anne M. Zaccaro
 Ms. Melanie L. Zack
 Mr. and Mrs. Barry Zemel
 Ms. Jane F. Zimmerman

Legacy Donors

Lucille D. Bang
 Rudolph A. Becwar
 Carroll P. Brady
 William S. Brooks
 Phyllis M. Carruthers
 Ruth F. Clark
 Naomia B. Cooke
 Agnes Davis
 Harry Davis
 F. D. Dennstedt
 Madeleine Diercks
 Katherine Duncan
 C. C. Dungfelder
 Thelma B. Fried
 Donald M. Gehring
 Harold K. Goerz
 Beatrice Gordon
 Dorothy M. Hamilton
 Harriet Elizabeth Herlihy

Allen C. Hessler
 Ruth B. Hoover
 Michael Z. Irvin
 Alice M. Koerner
 Richard L. Martin
 Robert G. Mayer
 Mona M. McIntosh
 Cleona Paden
 Lois Palmer
 Elaine M. Perkins
 Sidney Rosbach
 Harriet Rutchick
 Carolyn D. Schulte
 Elisabeth Sonntag
 Eileen E. Starbuck
 Florence J. Stewart
 Donald H. Tonkin
 Homer Whitford
 Della Zuelke



Laura Bozo photo, Unknown

The Red Cross could not provide safety and comfort to our neighbors impacted by disaster without the generous support of Arizonans.

Board of Directors

Dave Tedesco, Chapter Chair

Intrasight, Inc.

Michael J. Linder, Treasurer

Finance Chair
BlueCross BlueShield of AZ

Rob Kiese, Secretary

Arizona Diamondbacks

Bonnie Trowbridge, Audit Chair

PricewaterhouseCoopers LLP

Karen Mildenhall, Financial Development Chair

MARSH Inc.

Don Smith, Governance Chair

SCF of AZ

Chris Webster, Human Resources Chair

Compass Bank

Jim Driscoll, Service Delivery Chair

Coconino County Sheriff's Office

Miguel Lopez, Hispanic Outreach Chair

Hispanic Value LLC

Joel P. Martin, Volunteer Resources Chair

Triad West, Inc.

Gary Baker

Scottsdale Healthcare

Tracy Bame

Phelps Dodge Foundation

Chris Brady

General Dynamics C4 Systems

Mike Coleman**

Arizona Republic

Rosemary Gannon

SRP

John Helms

Wells Fargo Bank

Randi Knappenberger*

Community Volunteer

Kay L. McDonald**

Intel Corporation

Jessica Mills

Mitchell Mills Productions

Hector Placencia**

Qwest Communications

Mike Proulx

Bashas'

Pat Rile*

Wachovia Securities, Inc.

Jenny Weaver**

Verizon Wireless

Susan Wehrle **

Arizona National Guard

Chris Wilkinson

Miller-Russell & Associates, Inc.

Ex-Officio Board Members

William Hardin

Osborn & Maledon

Samson Cowboy

Navajo Nation

Honorary Ex-Officio Board Members

Christine Wilkinson, Ph.D.

Arizona State University

Kathryn A. Forbes

The Clarity Group

*LEFT AFTER 6/30/2006

** JOINED AFTER 6/30/2006



American Red Cross Grand Canyon Chapter
6135 N. Black Canyon Highway
Phoenix, Arizona 85015-1892
602.336.6660

www.arizonaredcross.org • information@arizonaredcross.org